

# "A Good Time Was Had By All"

1ST B♭ TRUMPET  
(BRIGHTLY  $\text{♩} = 116$ )

COMPOSED & ARRANGED  
BY THAD JONES

1st Bb TRUMPET - P2

"GOOD TIME"

# "A Good Time Was Had By All"

2ND B♭ TRUMPET

COMPOSED & ARRANGED  
BY THAD JONES

(BRIGHTLY ♩ = 116)

2ND Bb TRUMPET - P. 2

"GOOD TIME"

# "A Good Time Was Had By All"

3RD Bb TRUMPET

COMPOSED & ARRANGED BY THAD JONES

(BRIGHTLY  $\text{♩} = 116$ )

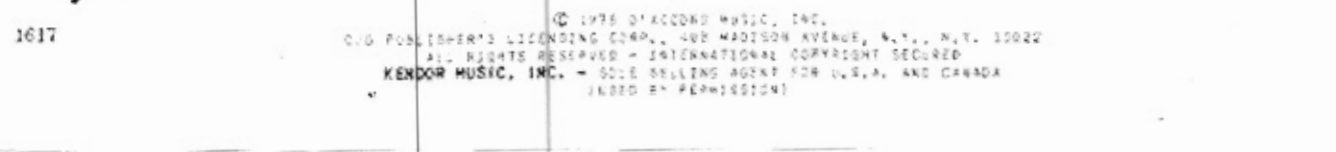
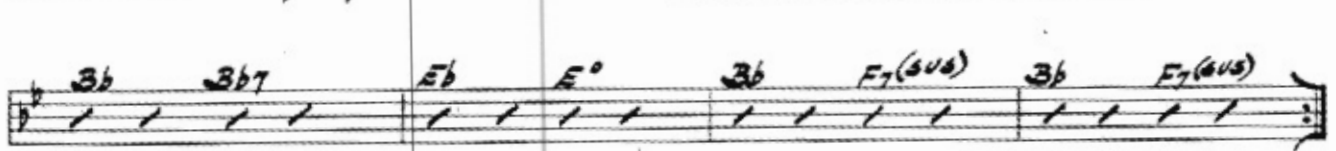
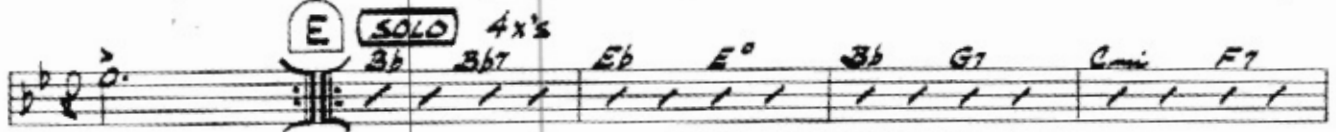
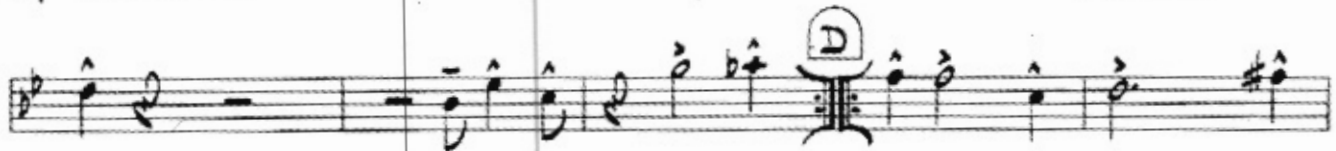
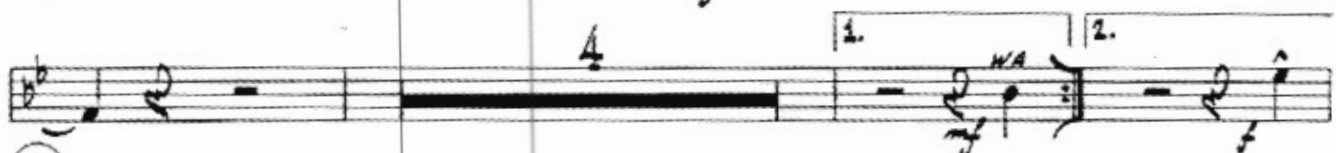
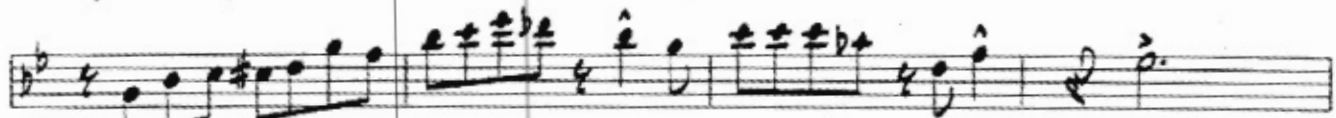

3RD Bb TRUMPET - P. 2

"GOOD TIME"

# "A Good Time Was Had By All"

4TH B♭ TRUMPET

(BRIGHTLY  $\text{♩} = 116$ )

COMPOSED & ARRANGED  
BY THAD JONES

4TH B♭ TRUMPET - P.2

"GOOD TIME"

# "A Good Time Was Had By All"

1ST TROMBONE

(BRIGHTLY  $\text{♩} = 116$ )

COMPOSED & ARRANGED  
BY THAD JONES

1ST TROMBONE - P.2

"GOOD TIME"

# "A Good Time Was Had By All"

2ND TROMBONE  
(BRIGHTLY  $\text{♩} = 116$ )

COMPOSED & ARRANGED  
BY THAD JONES

2ND TROMBONE - R2

'GOOD TIME'

# "A Good Time Was Had By All"

3RD TROMBONE

COMPOSED & ARRANGED  
BY THAD JONES

BRIGHTLY  $\text{♩} = 116$

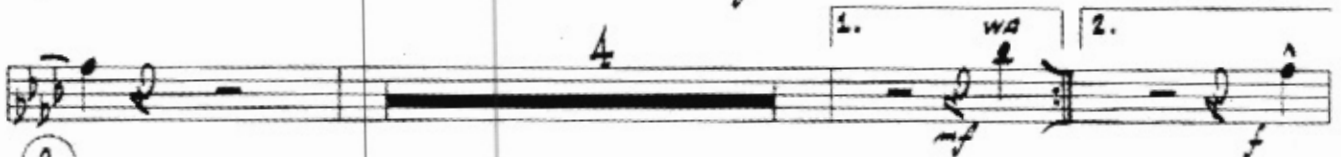
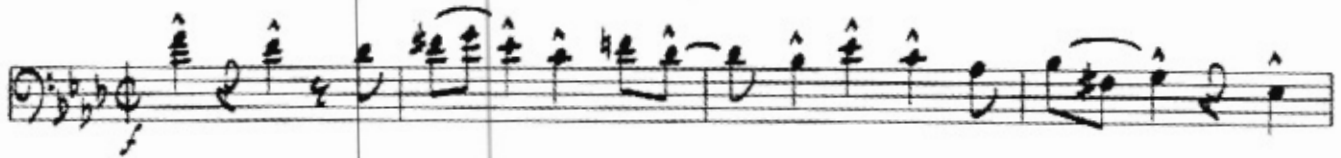

3RD TROMBONE - P. 2

"GOOD TIME"

# "A Good Time Was Had By All"

4TH TROMBONE

COMPOSED & ARRANGED  
BY THAD JONES

(BRIGHTLY  $\text{♩} = 116$ )

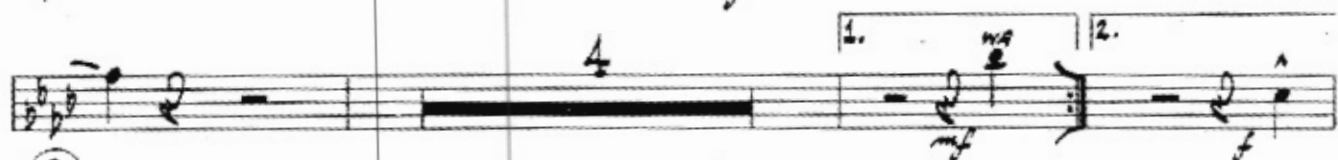
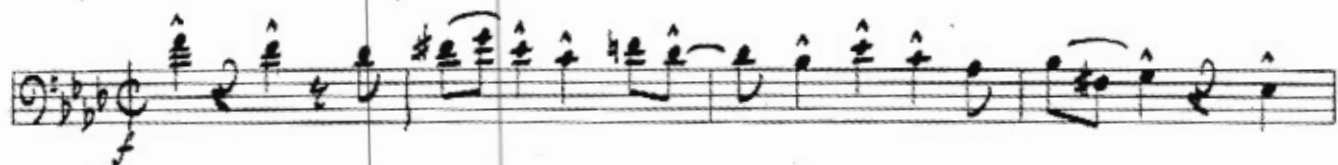

4TH TROMBONE - P.2

"GOOD TIME"

6

1. OPEN RPT. 2.

H OPEN REPEAT (1 X ONLY)

J

K

1. 4

2. (ON CUE) (ON CUE)

C

# "A Good Time Was Had By All"

BASS

COMPOSED & ARRANGED  
BY THAD JONES

(BRIGHTLY  $\text{♩} = 116$ )

BASS - P. 2

"GOOD TIME"

# "A Good Time Was Had By All"

DRUMS

COMPOSED & ARRANGED  
BY THAD JONES

BRIGHTLY  $\text{♩} = 116$

DRUMS - P. 2

"GOOD TIME"

F

G

H OPEN REPEAT

J

K

1. OPEN RPT.

2.

1.

2.

1. (SOLO W/TRPT)

2. (SOLO W/TRPT CAD.) (BAND)

1.

2.

1.

2.

1.

# "A Good Time Was Had By All"

PIANO

(BRIGHTLY  $\text{♩} = 116$ )

COMPOSED & ARRANGED  
BY THAD JONES

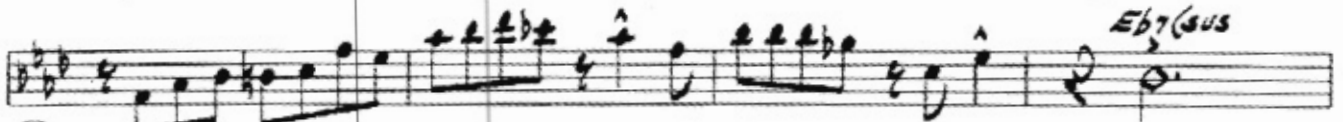

**A** SOLO (REPEAT AD LIB)

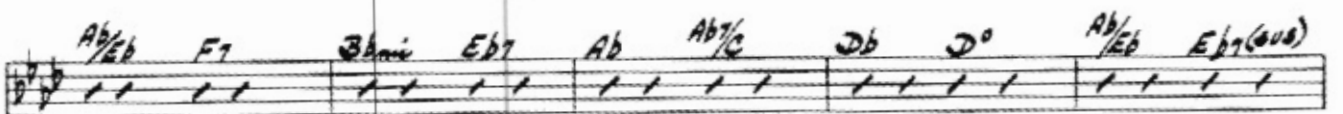
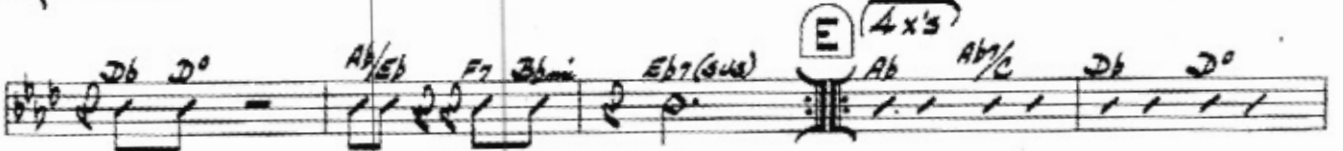
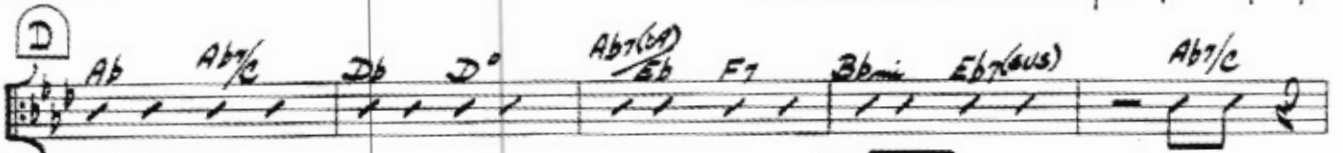
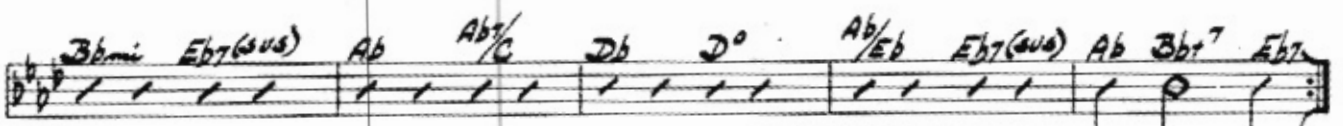
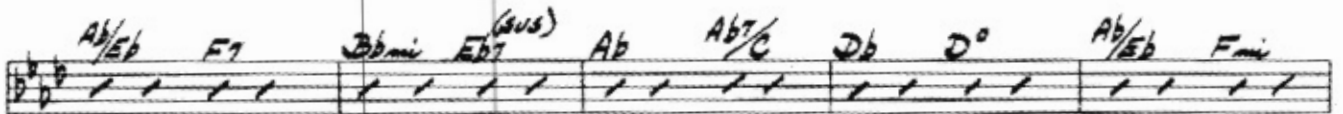
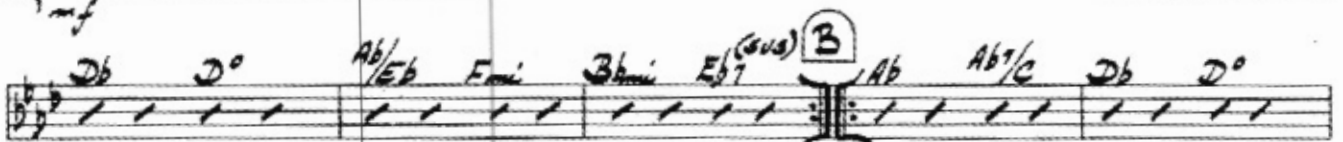
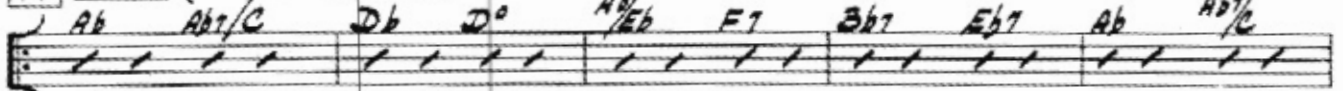

PIANO - P.2

"GOOD TIME"

The score includes various musical notations and chord symbols:

- Staff 1:** Chords: Ab, Eb7(sus), F, Ebmi, A7, Ab7, Db, D°, Ab/C, F7, Bb7, Eb7, Ab.
- Staff 2:** Chords: Db, Dmi, G7, C+7, F+7, Bb7, Eb7, G, Ebmi, A7, Ab7.
- Staff 3:** Chords: Db7, D°, Ab7(#9), Eb, E°, F+7, Bb7, Bb13, Eb7, Eb9, Ab, Ab7, Db, D7(#9).
- Staff 4:** Chords: Db, C+7, B, Bbmi, Eb7(sus), H, Ab, Ab/C, Db, D°. Includes the instruction "(OPEN REPEAT (SOLOS) TENSEL GUITAR)".
- Staff 5:** Chords: Ab/Eb, F7, Bb7, Eb7, Ab, Ab/C, Db, D°.
- Staff 6:** Chords: Ab/Eb, Eb7, J, Ab, Ab7, Eb7, Ab, Ab/C. Includes first and second endings: "1. OPEN RPT. Ab Eb7" and "2. Ab Bb7 Eb7".
- Staff 7:** Chords: Db, D°, Ab7(#9), Eb, F7, Bbmi, Eb7(sus), Ab/C.
- Staff 8:** Chords: Db, D°, Ab/Eb, F7, Bbmi, K, Eb7(sus), Ab7, Db, D°. Includes first and second endings: "1. Eb7(sus)" and "2. Ab7".
- Staff 9:** Chords: Ab/Eb, Ab7(#9), Db, D°, Ab/Eb, Ab7(#9).
- Staff 10:** Chords: Db, Cb, Bbmi, A, Ab, 4. Includes first and second endings: "1." and "2.".
- Staff 11:** Chords: G#7, Ab7, Ab7. Includes the instruction "(ON CUE)".